

OFFICE COPY
 B.S.O. B. No. 137 A 2005
 Planning Permit No. B.S.O. 1746/04.D.I. 2005
APPROVED
 SUBJECT TO THE CONDITIONS IN THIS OFFICE LETTER
 No. B.S.O. 1746/04.D.I. 2005
 FOR MEMBER SECRETARY
 CHENNAI METROPOLITAN
 DEVELOPMENT AUTHORITY
 CHENNAI - 600 008.

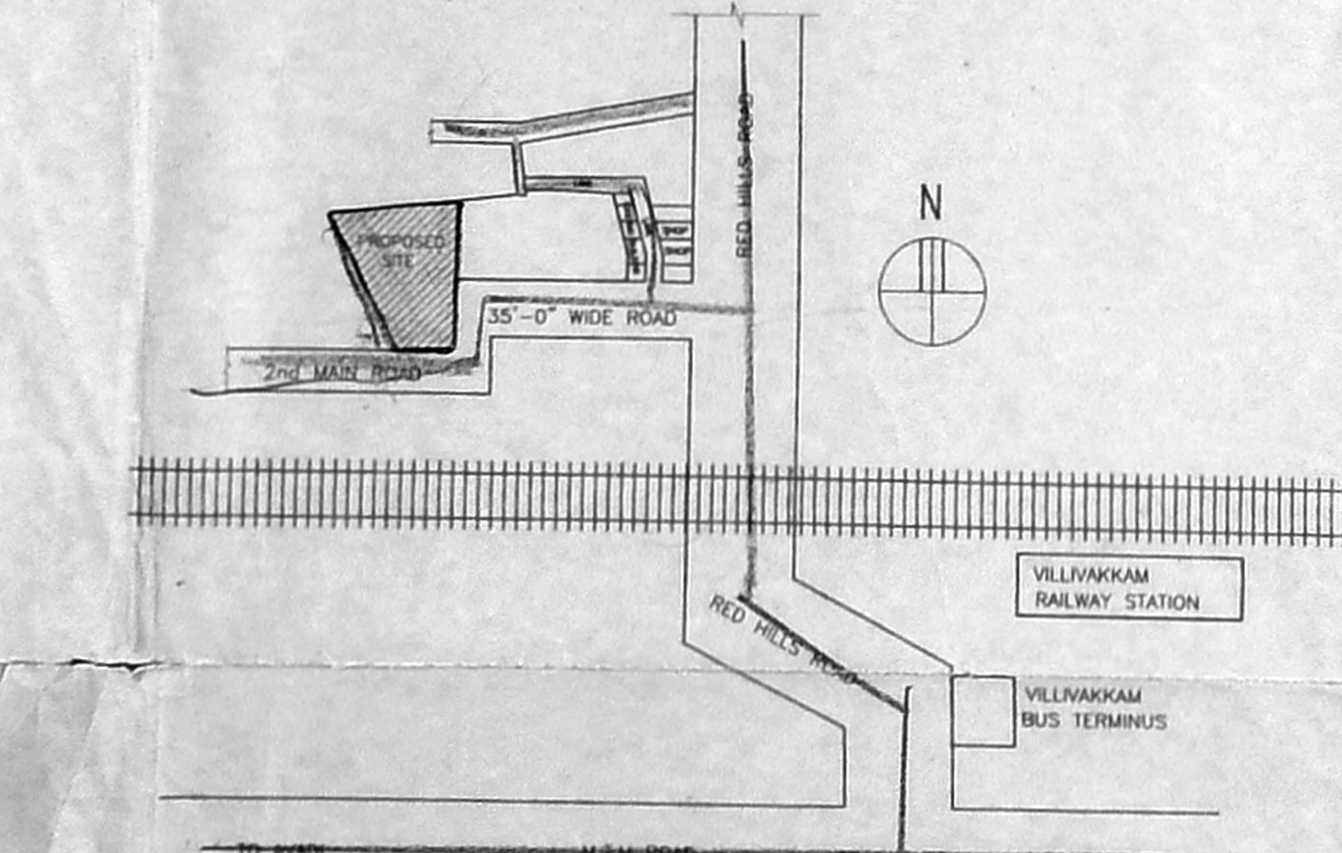
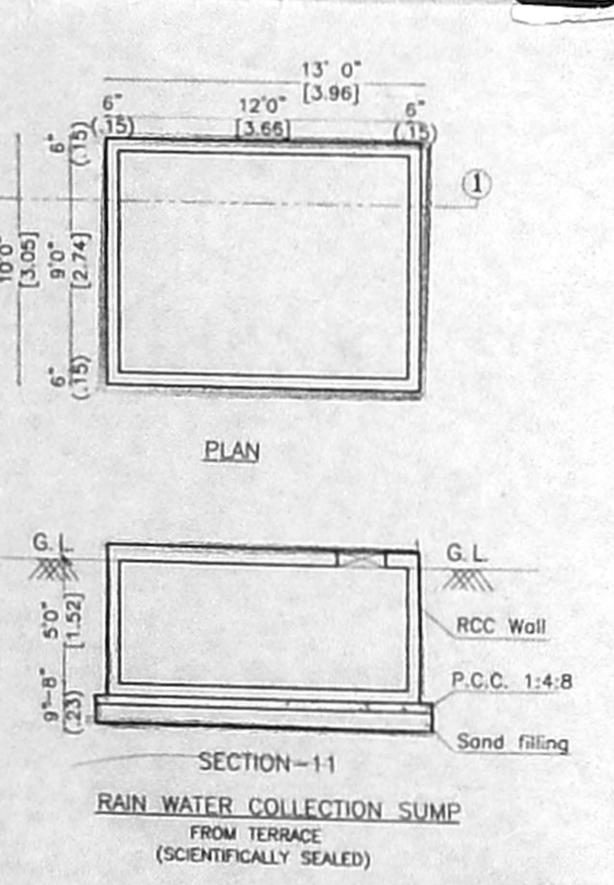
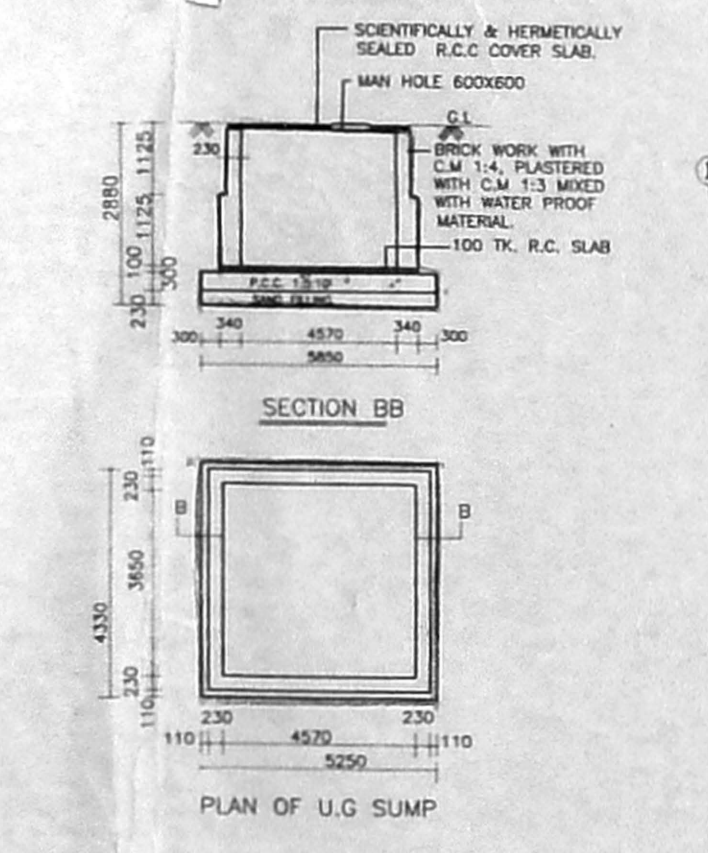
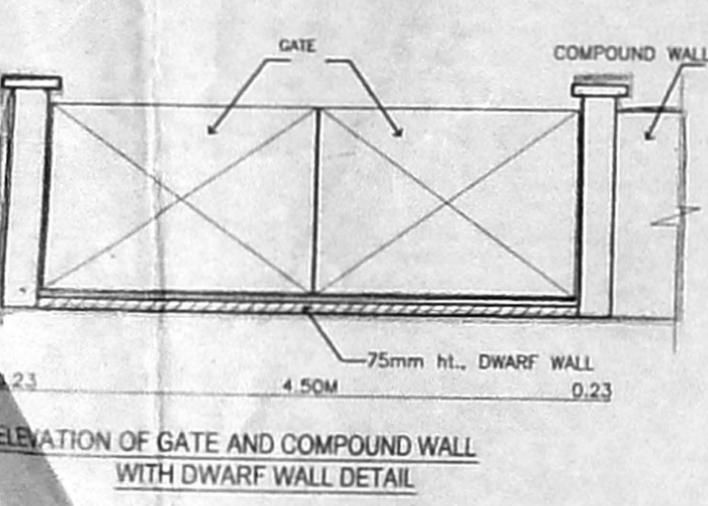
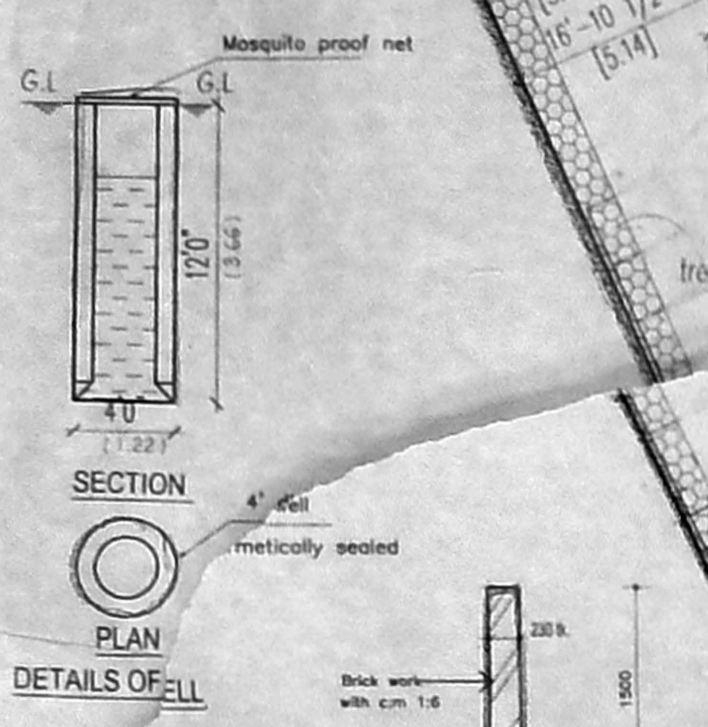

SITE PLAN
 SCALE 1" = 16'0"

PLAN SHOWING THE PROPOSED BUILDING AT R.S. NO. 272/1B TO 275/2 T.S. NO. 45/2 BLOCK NO. 48 KONNUR VILLAGE, PURASAWAKAM - PERAMBUR TALUK, CHENNAI.

AREA STATEMENT			
S.NO.	DESCRIPTION	AREA (SQ.FT.)	AREA (SQ.M.)
1.	PLOT EXTENT	7242.51	6758.00
2.	PLOT EXTENT (Less)	7287.92	6752.00
3.	F.S. ALLOWED (15 times)	105018.88	10128.00
BLOCK - I			
4.	GROUND FLOOR AREA	13385.25	1335.73
5.	TYPICAL FLOOR AREA (2x12483.99 SQ.FT.)	34967.18	4884.54
6.	THIRD FLOOR AREA	15644.81	1453.45
7.	TOTAL	63997.24	5945.53
BLOCK-II			
8.	GROUND FLOOR	2590.35	240.65
9.	TYPICAL FLOOR AREA (1st, 2nd Floor 2x3353.37 SQ.FT.)	6706.74	623.07
10.	THIRD FLOOR	3353.37	311.54
11.	TOTAL AREA	12650.46	1175.26

AREA STATEMENT			
S.NO.	DESCRIPTION	AREA (SQ.FT.)	AREA (SQ.M.)
10.	BLOCK - III		
11.	STILTS FLOOR	663.74	61.66
12.	FIRST FLOOR	8238.50	765.38
13.	TYPICAL FLOOR AREA (2x12483.99 SQ.FT.)	16783.00	1557.33
14.	FOURTH FLOOR	6428.00	596.99
15.	TOTAL	32093.24	2981.37
16.	TOTAL BUILT-UP AREA	108738.94	10102.17
17.	PLOT COVERAGE PROVIDED	40.20%	
18.	F.S. PROVIDED	1.43	

AREA STATEMENT			
S.NO.	DESCRIPTION	AREA (SQ.FT.)	AREA (SQ.M.)
1.	BLOCK - I	3683.75	342.23
2.	BLOCK - II	763.02	70.88
3.	BLOCK - III	1792.81	167.20
4.	TOTAL AREA	6246.58	580.31

REFERENCE
 PROPOSED ROAD
 BOUNDARY
 SCALE 1" = 200'
 1" = 16'0"

OWNER(S)
 For IAC INDUSTRIES MADRAS LTD.
 Authorized Signature

ARCHITECT
 Palanivelu Viswanathan
 ARCHITECT AND INTERIOR DESIGNER
 C.A.No. 10A/97/22319
 #971311, K.P. KOIL STREET,
 SAIDAPET CHENNAI - 600 015.

SHEET NO: 1/9

PLAN SHOWING THE PROPOSED BUILDING AT R.S NO. 272/1B TO 275/2 T.S. NO. 45/2 BLOCK NO. 48 KONNUR VILLAGE, PURASAWAKAM - PERAMBUR TALUK, CHENNAI.

CMDA (B) / NO. 1
C.No B3/21256/04

SCHEDULE OF JOINERY

TYPE	DESCRIPTION	SIZE
MD	DOOR	3'6" X 7'0"
D1	DOOR	3'0" X 7'0"
D2	DOOR	2'6" X 7'0" D.P.
W1	WINDOW	6'0" X 6'0"
W2	WINDOW	4'0" X 4'6"
KW1	KITCHEN WINDOW	6'0" X 3'0"
KW2	KITCHEN WINDOW	4'0" X 3'0"
W3	WINDOW	3'0" X 4'6"
W4	WINDOW	2'0" X 4'6"
D/W	DOOR / WINDOW	2'6" X 7'0" X 6'0" X 4'6"
D/KW	DOOR / KITCHEN WINDOW	2'6" X 7'0" X 4'0" X 3'0"
V1	VENTILATOR	2'6" X 2'6"

REFERENCE

PROPOSED	
ROAD	
BOUNDARY	

SCALE

1" = 100'
1" = 8'0"

NORTH POINT

OWNER(S)
For IAEQ INDUSTRIES SAARIS LTD.
Authorized Signatory

LICENSED SURVEYOR
Palanivelu
Palanivelu Diswanathan
ARCHITECT AND INTERIOR DESIGNER
CA.No. 10A/97/22319
#97(31), K.P. KOIL STREET,
SAIGAPET CHENNAI.

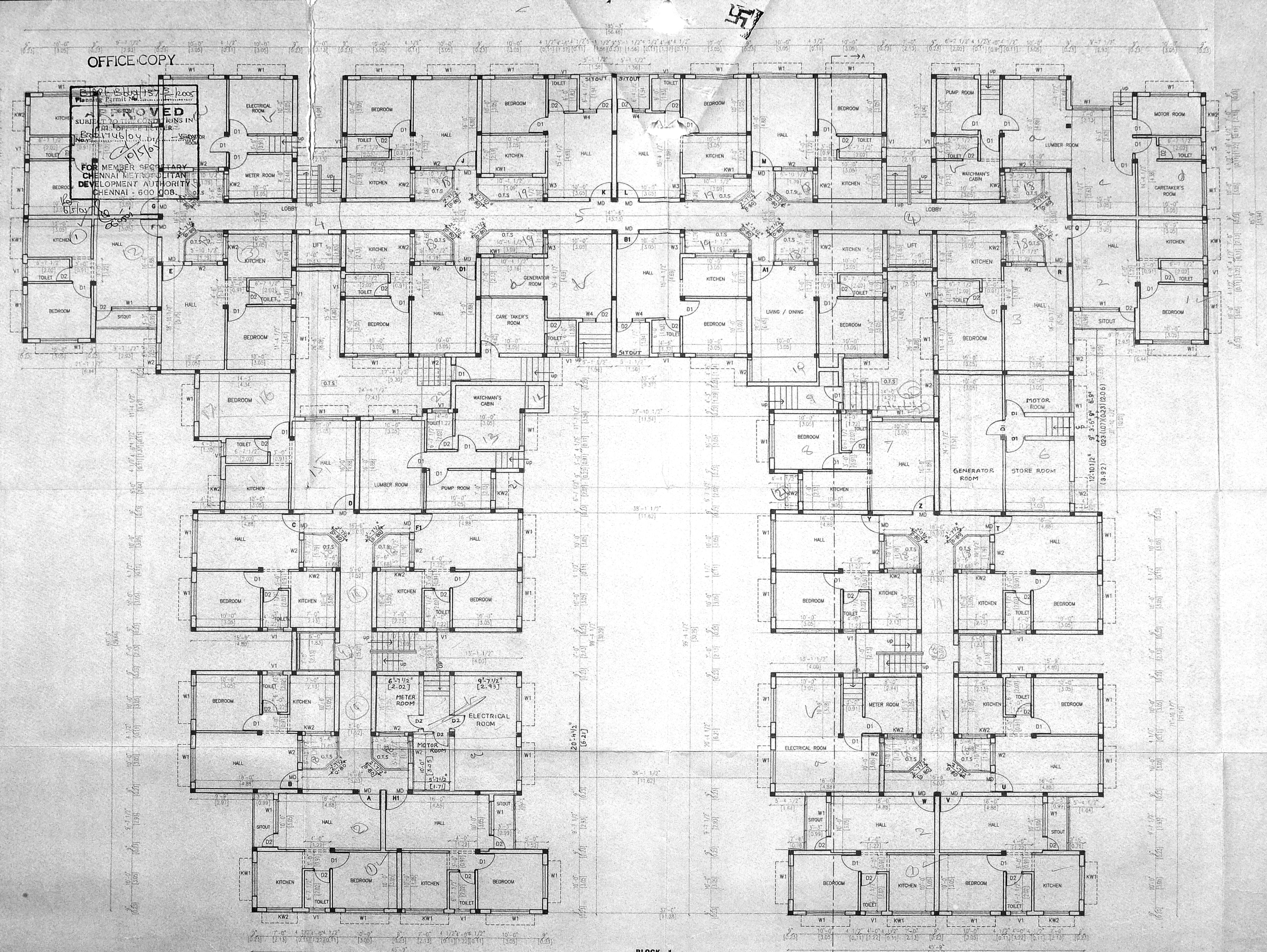

BLOCK - 1
GROUND FLOOR PLAN

PLAN SHOWING THE PROPOSED BUILDING AT R.S NO. 272/1B TO 275/2 T.S. NO. 45/2 BLOCK NO. 48 KONNUR VILLAGE, PURASAWAKAM - PERAMBUR TALUK, CHENNAI.

CMDA (B)/CA No. 1
 C. No. B3/21/145/2004

SCHEDULE OF JOBBERY

TYPE	DESCRIPTION	SIZE
M/A	AP. ROOM	3'6" x 7'0"
D1	DOOR	3'0" x 7'0"
D2	DOOR	2'6" x 7'0"
W1	WINDOW	6'0" x 4'6"
W2	WINDOW	4'0" x 2'6"
KW1	KITCHEN WINDOW	6'0" x 3'0"
KW2	KITCHEN WINDOW	4'0" x 3'0"
W3	WINDOW	3'0" x 4'6"
W4	WINDOW	2'0" x 4'6"
D/W	DOOR / WINDOW	2'6" x 7'0" x 4'0" x 3'0"
D/KW	DOOR / KITCHEN WINDOW	2'6" x 7'0" x 4'0" x 3'0"
V1	VENTILATOR	2'6" x 2'6"

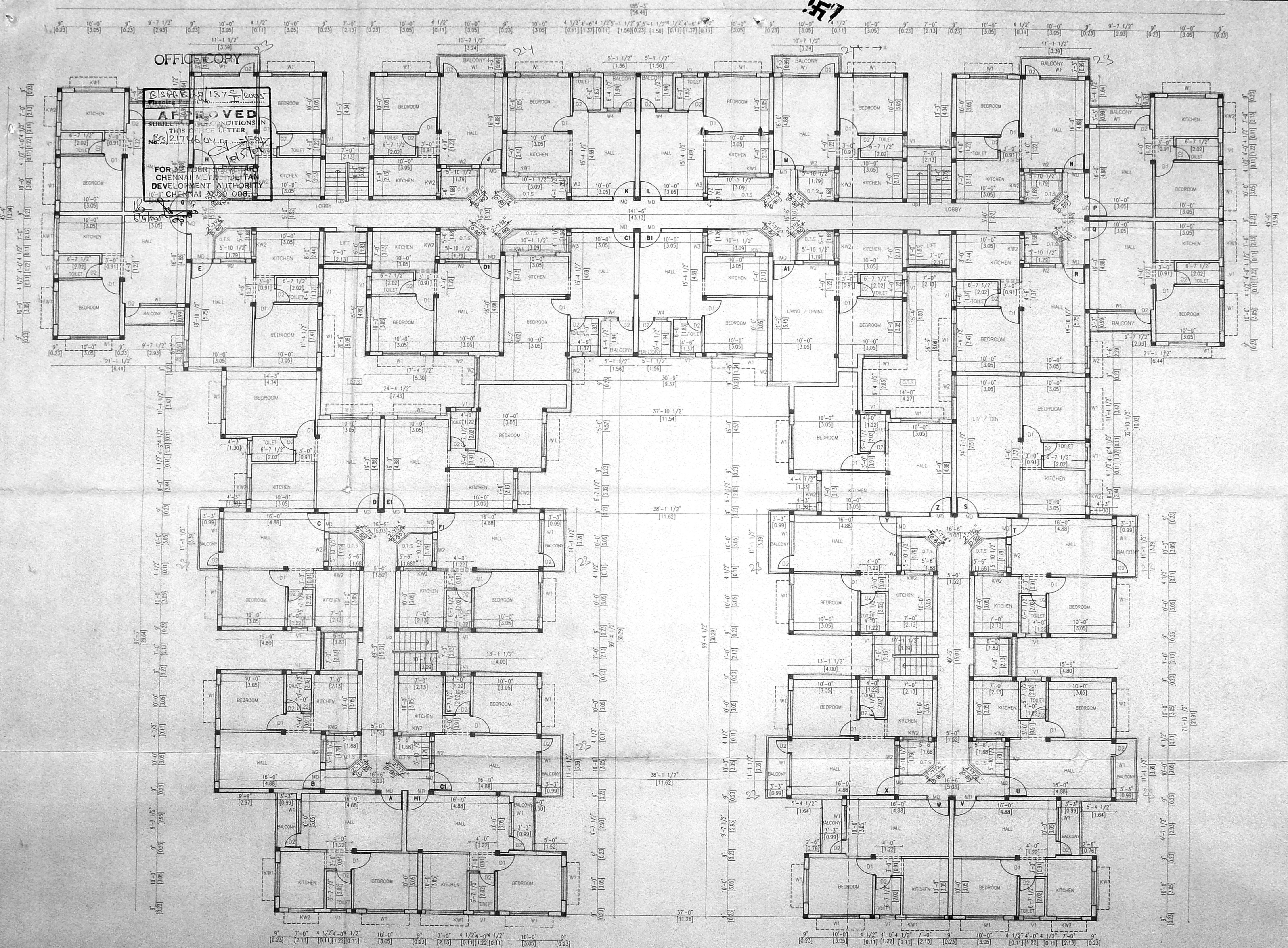

BLOCK - 1
TYPICAL FLOOR PLAN
 (1st & 2nd FLOORS)

REFERENCE

- PROPOSED
- ROAD
- BOUNDARY

SCALE

1" = 100'

1" = 8'0"

NORTH POINT

FOR I.A.E.D. INDUSTRIES MADRAS LTD.
 Authorized Signatory

LICENSED SUPERVISOR
Palanivelu

Palanivelu (Viswamathan)
 ARCHITECT AND INTERIOR DESIGNER
 CA. NO. 1/CA/57/22319
 #97(31), K.P. KOIL STREET,
 SAIDAPET CHENNAI - 600 015.

PLAN SHOWING THE PROPOSED BUILDING
AT R.S NO. 272/2, 272/1B T.S. NO. 45
BLOCK NO. 48 KONNUR VILLAGE,
PURASAWAKAM - PERAMBUR TALUK,
CHENNAI.

CMDA (B)/G No. 1

G.No. B3 21746/4

SCHEDULE OF JOINTRY

TYPE	DESCRIPTION	SIZE
MD	DOOR	3'6" X 7'0"
D1	DOOR	3'0" X 7'0"
D2	DOOR	2'5" X 4'6"
W1	WINDOW	6'0" X 6'0"
W2	WINDOW	4'0" X 6'0"
KW1	KITCHEN WINDOW	6'0" X 3'0"
KW2	KITCHEN WINDOW	4'0" X 3'0"
W3	WINDOW	3'0" X 4'6"
W4	WINDOW	2'0" X 4'6"
D/W	DOOR / WINDOW	2'6" X 7'0" X 6'0" X 4'6"
D/KW	DOOR / KITCHEN WINDOW	2'6" X 7'0" X 4'0" X 3'0"
V1	VENTILATOR	2'6" X 2'6"

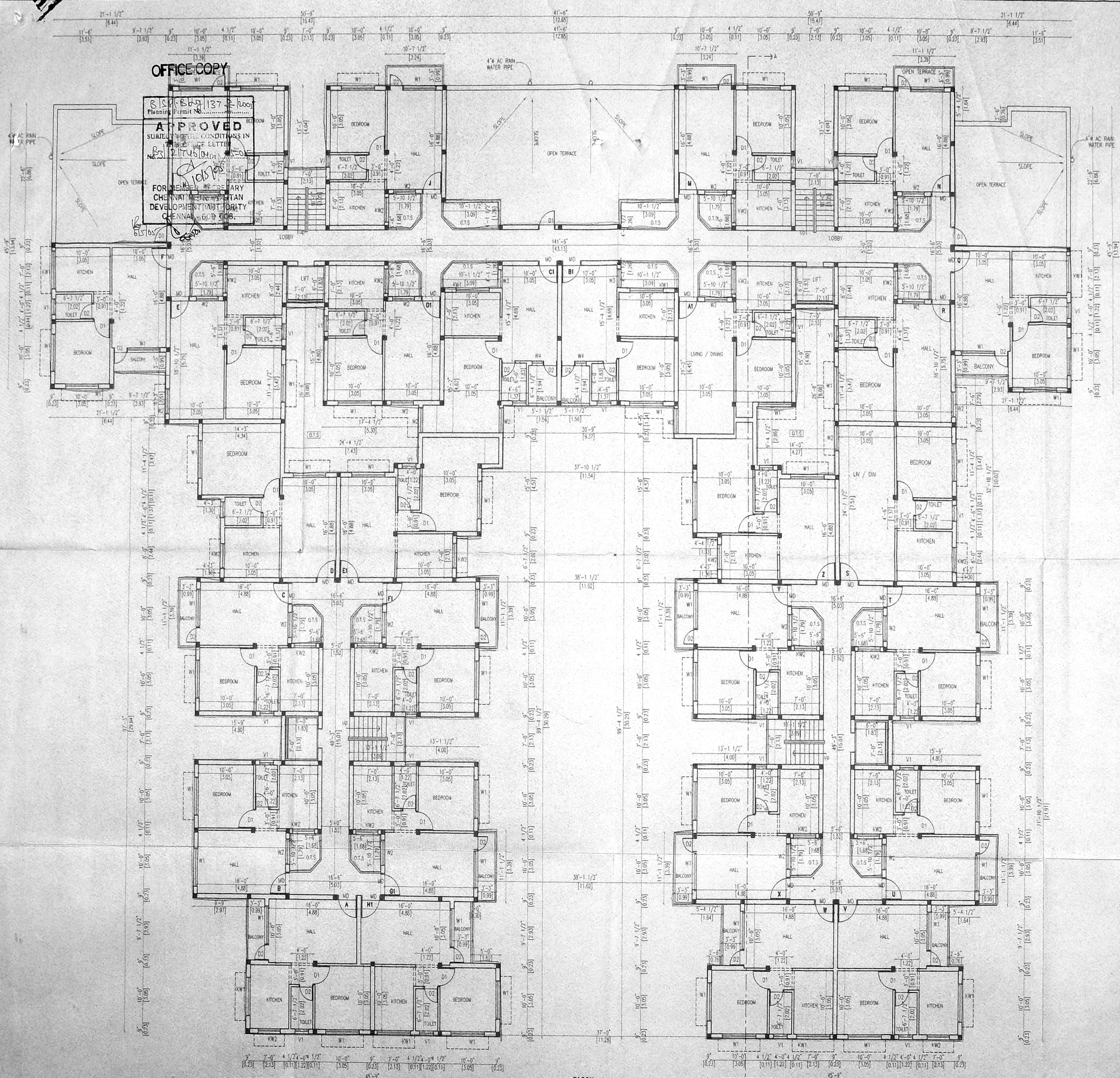

BLOCK - 1
THIRD FLOOR PLAN

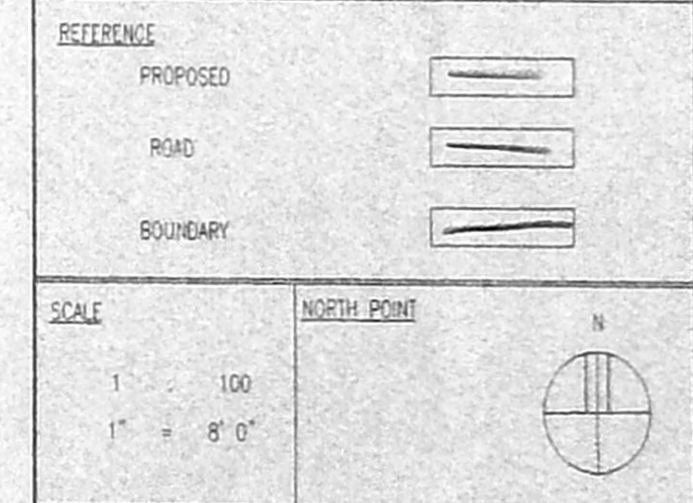

For IAC INDUSTRIES PVT. LTD.
[Signature]
Authorized Signatory.

LICENSED SURVIVOR
[Signature]

Palanivelu Viswanathan
ARCHITECT AND INTERIOR DESIGNER
C.A.No. 1/CA/97/22319
#97(13), K.P. KOIL STREET,
BADAPET CHENNAI - 600 015.

SHEET NO : 4/10

PLAN SHOWING THE PROPOSED BUILDING AT R.S NO. 272/1B TO 275/2 T.S. NO. 45/2 BLOCK NO. 48 KONNUR VILLAGE, PURASAWAKAM - PERAMBUR TALUK, CHENNAI.

CMDA (B) / NO. 1
B-2/21746/04

SCHEDULE OF ENERGY

TYPE	DESCRIPTION	SIZE
M0	DOOR	3'6" x 7'0"
D1	DOOR	2'5" x 7'0"
D2	DOOR	2'6" x 7'0"
W1	WINDOW	6'0" x 6'0"
W2	WINDOW	4'0" x 4'6"
KW1	KITCHEN WINDOW	6'0" x 3'0"
KW2	KITCHEN WINDOW	4'0" x 3'0"
W3	WINDOW	3'0" x 4'6"
W4	WINDOW	2'0" x 4'6"
D/W	DOOR / WINDOW	2'6" x 7'0" x 6'0" x 4'6"
D/KW	DOOR / KITCHEN WINDOW	2'6" x 7'0" x 4'0" x 3'0"
V1	VENTILATOR	2'6" x 2'6"

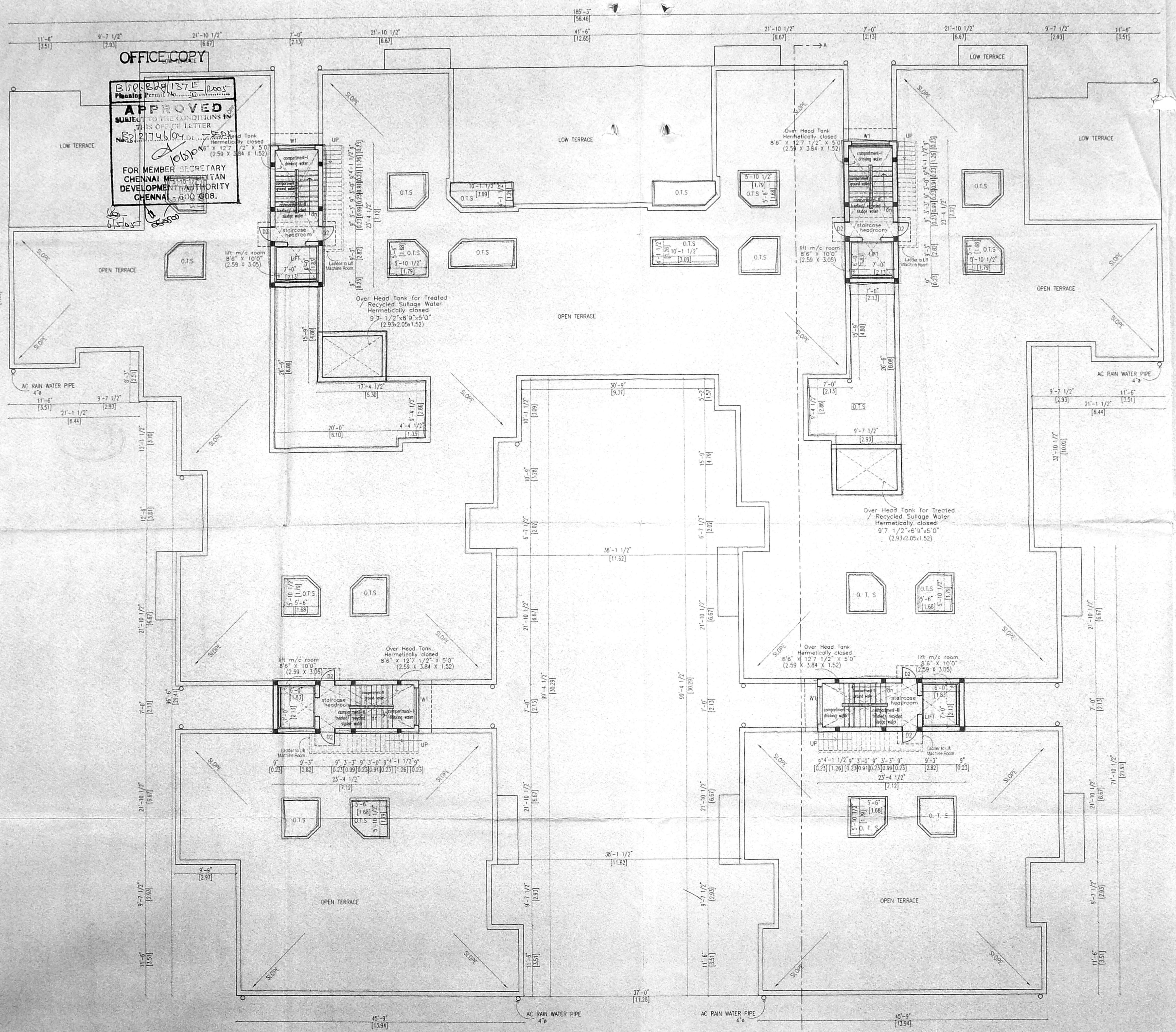

OFFICE COPY
BIRCHBROS 157E 2005
Planning Permit No. B-2/21746/04
APPROVED
SUBJECT TO THE CONDITIONS IN THIS OFFICE LETTER
FOR MEMBER SECRETARY
CHENNAI METROPOLITAN
DEVELOPMENT AUTHORITY
CHENNAI - 600 008.

BLOCK - 1
TERRACE FLOOR PLAN

REFERENCE

- PROPOSED
- ROAD
- BOUNDARY

SCALE

1" = 100'

1" = 8' 0"

NORTH POINT

OWNERS

for IACO INDUSTRIES MADRAS LTD.

[Signature]
Authorised Signatory

LICENSED SURVEYOR

[Signature]

ARCHITECT AND INTERIOR DESIGNER
C.A.N.O. : CA/97/22319
#97(31) K.P. Ko. Street,
5

OFFICE COPY

BSP/Block/137/F/2005
 Planning Permission
APPROVED
 SUBJECT TO THE CONDITIONS IN
 THIS OFFICE LETTER
 No. 21746/14/DT/2005
 FOR MEMBER SECRETARY
 CHENNAI METROPOLITAN
 DEVELOPMENT AUTHORITY
 CHENNAI - 600 068.

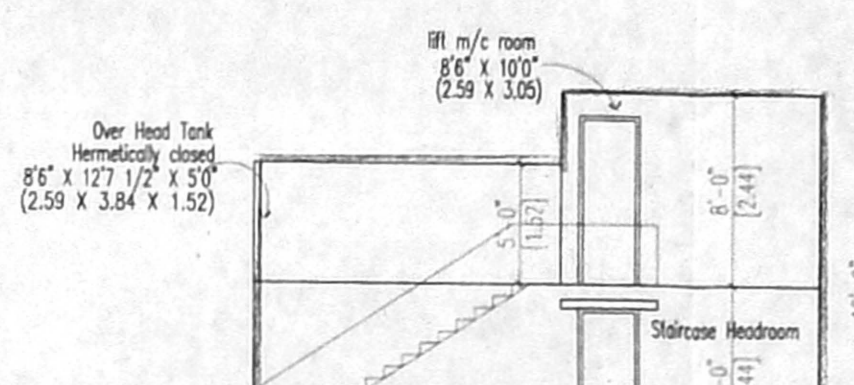
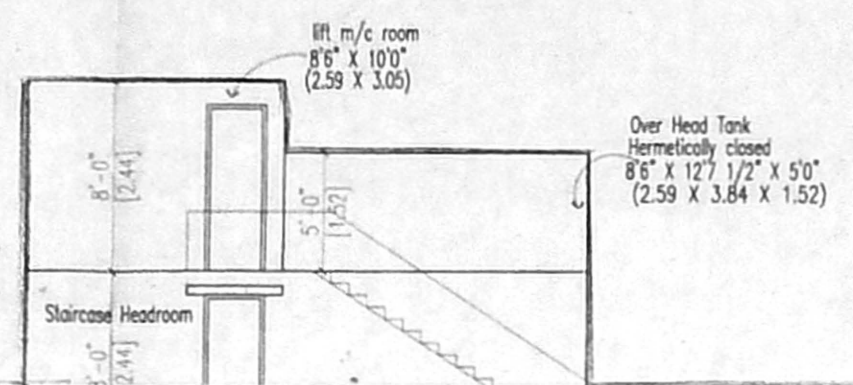

FRONT ELEVATION
 BLOCK - 1

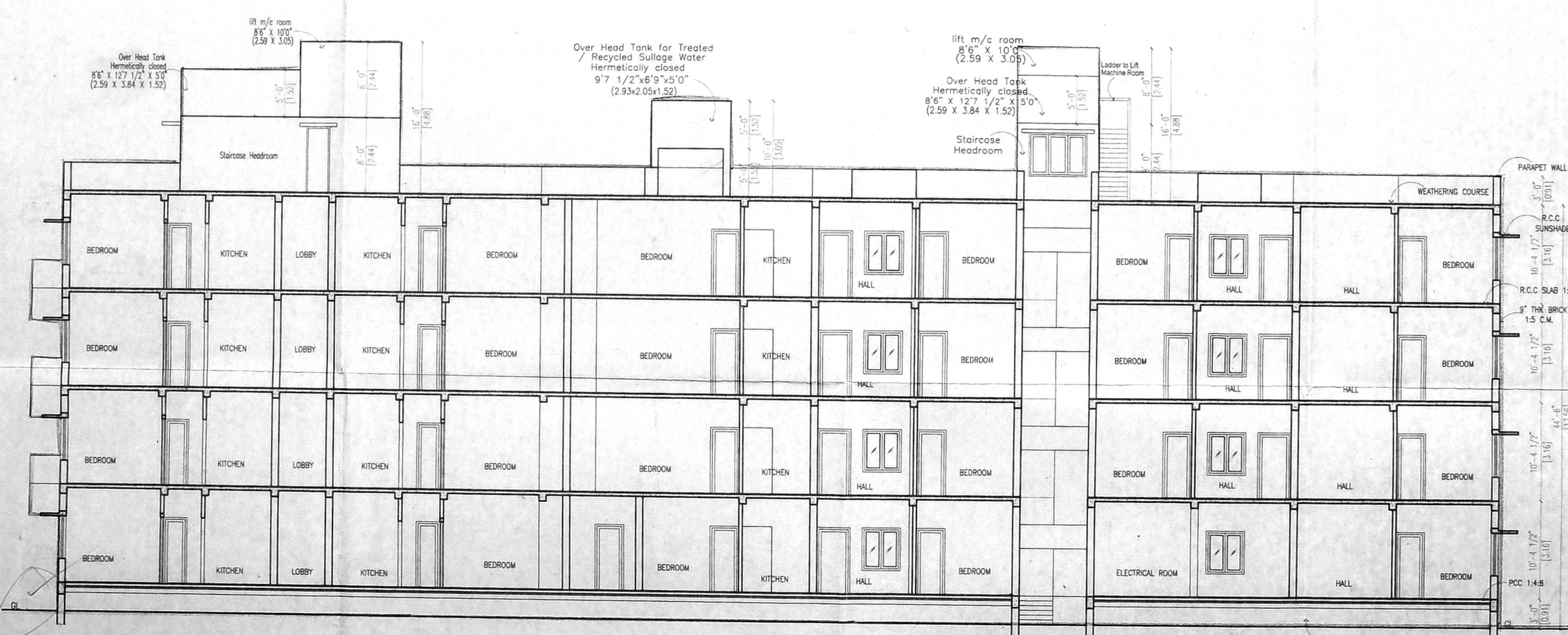

SECTION AT 'AA'
 BLOCK - 1

PLAN SHOWING THE PROPOSED BUILDING
 AT R.S NO. 272/1B TO 275/2 T.S. NO. 45/2
 BLOCK NO. 48, KONNUR VILLAGE,
 PURASAWAKAM - PERAMBUR TALUK,
 CHENNAI.

CMDA (B)/No. 1
 C. No. 21746/14/DT

TYPE	DESCRIPTION	SIZE
D1	DOOR	3'6" x 7'0"
D2	DOOR	3'0" x 7'0"
D3	DOOR	2'6" x 7'0"
W1	WINDOW	6'0" D.P.
W2	WINDOW	4'0" x 4'6"
KW1	KITCHEN WINDOW	6'0" x 3'0"
KW2	KITCHEN WINDOW	4'0" x 3'0"
W3	WINDOW	3'0" x 4'6"
W4	WINDOW	2'0" x 4'6"
D/W	DOOR / WINDOW	2'6" x 7'0" x 6'0" x 4'6"
D/KW	DOOR / KITCHEN WINDOW	2'6" x 7'0" x 4'0" x 3'0"
V1	VENTILATOR	2'6" x 2'6"

REFERENCE	PROPOSED
ROAD	
BOUNDARY	

SCALE: 1" = 100'

NORTH POINT:

OWNER(S)
 For IAEC INDUSTRIES ANDRAS LTD.
 Authorized Signatory

LICENSED SURVEYOR

Palanivelu
 Palanivelu Viswanathan
 ARCHITECT AND INTERIOR DESIGNER
 CA. NO. 1, CA/97/23319
 #97(31), K.P. KOIL STREET,
 SAIDAPET CHENNAI - 600 015.



PLAN SHOWING THE PROPOSED BUILDING AT R.S NO. 272/1B TO 275/2 T.S. NO. 45/2 BLOCK NO. 48, KONDUR VILLAGE, PURASAWAKAM - PERAMBUR TAUK, CHENNAI.

CMDA (B) No. 1

TYPE	DESCRIPTION	SIZE
D0	DOOR	3'6" X 7'0"
D1	DOOR	3'0" X 7'0"
D2	DOOR	2'6" X 7'0"
O	OPEN	3'0" X 7'0"
AP1	WINDOW	6'0" X 2'0"
W2	WINDOW	6'0" X 2'0"
W3	WINDOW	2'0" X 4'6"
KW1	KITCHEN WINDOW	6'0" X 3'0"
KW2	KITCHEN WINDOW	4'0" X 3'0"
V1	VENTILATOR	2'6" X 2'6"

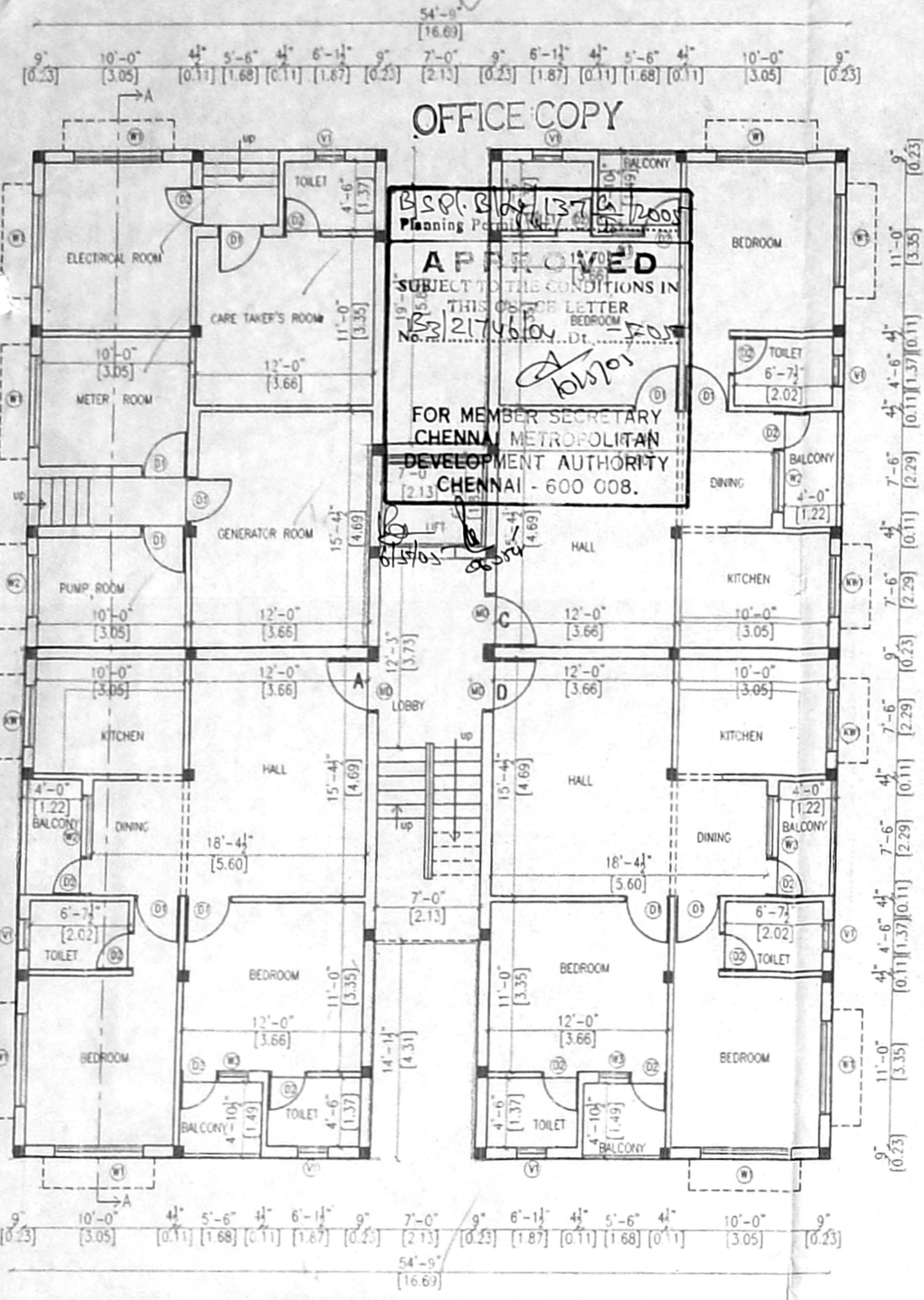

BLOCK 2
GROUND FLOOR PLAN

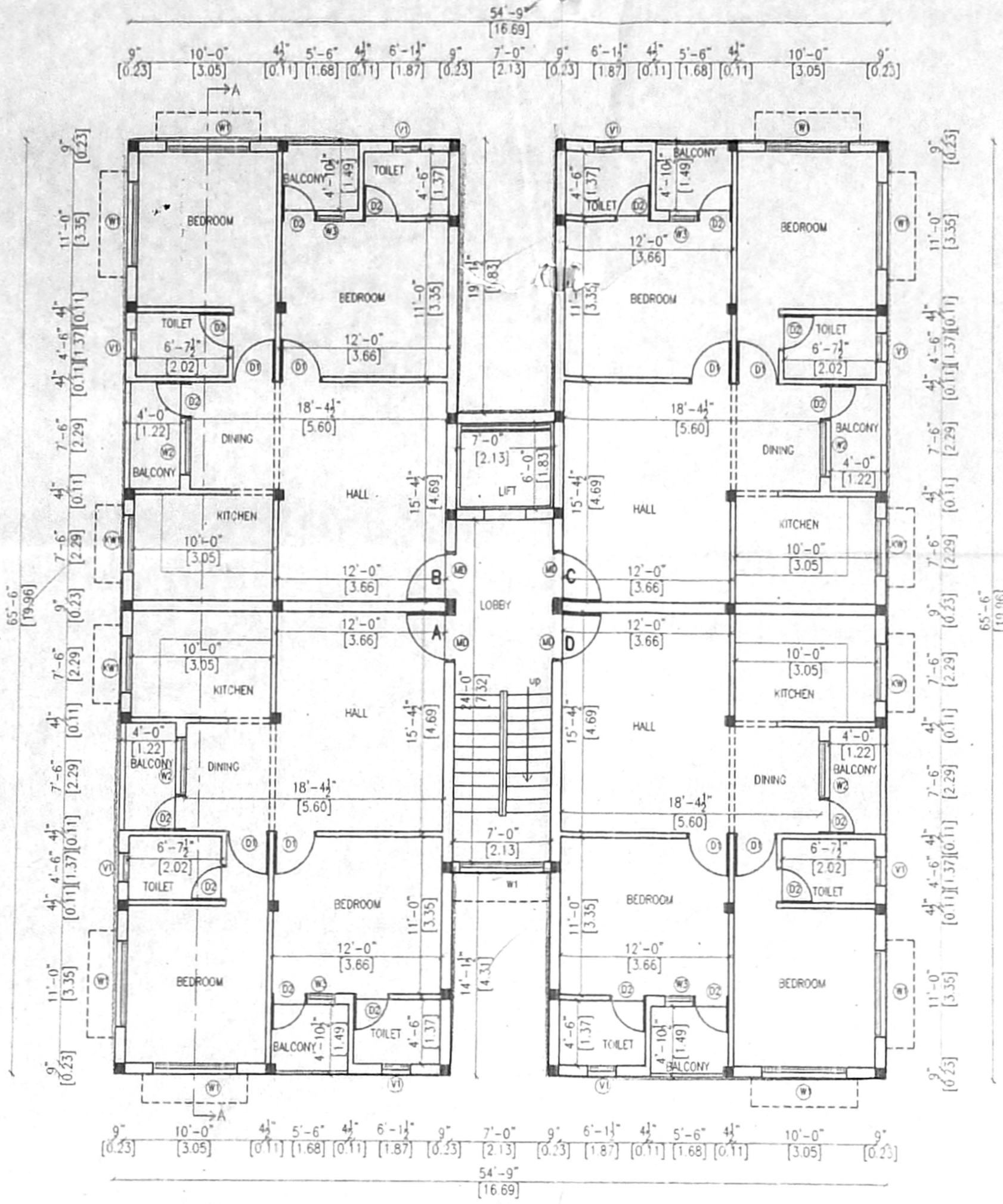

BLOCK 2
TYPICAL FLOOR PLAN
(1st, 2nd & 3rd floors)

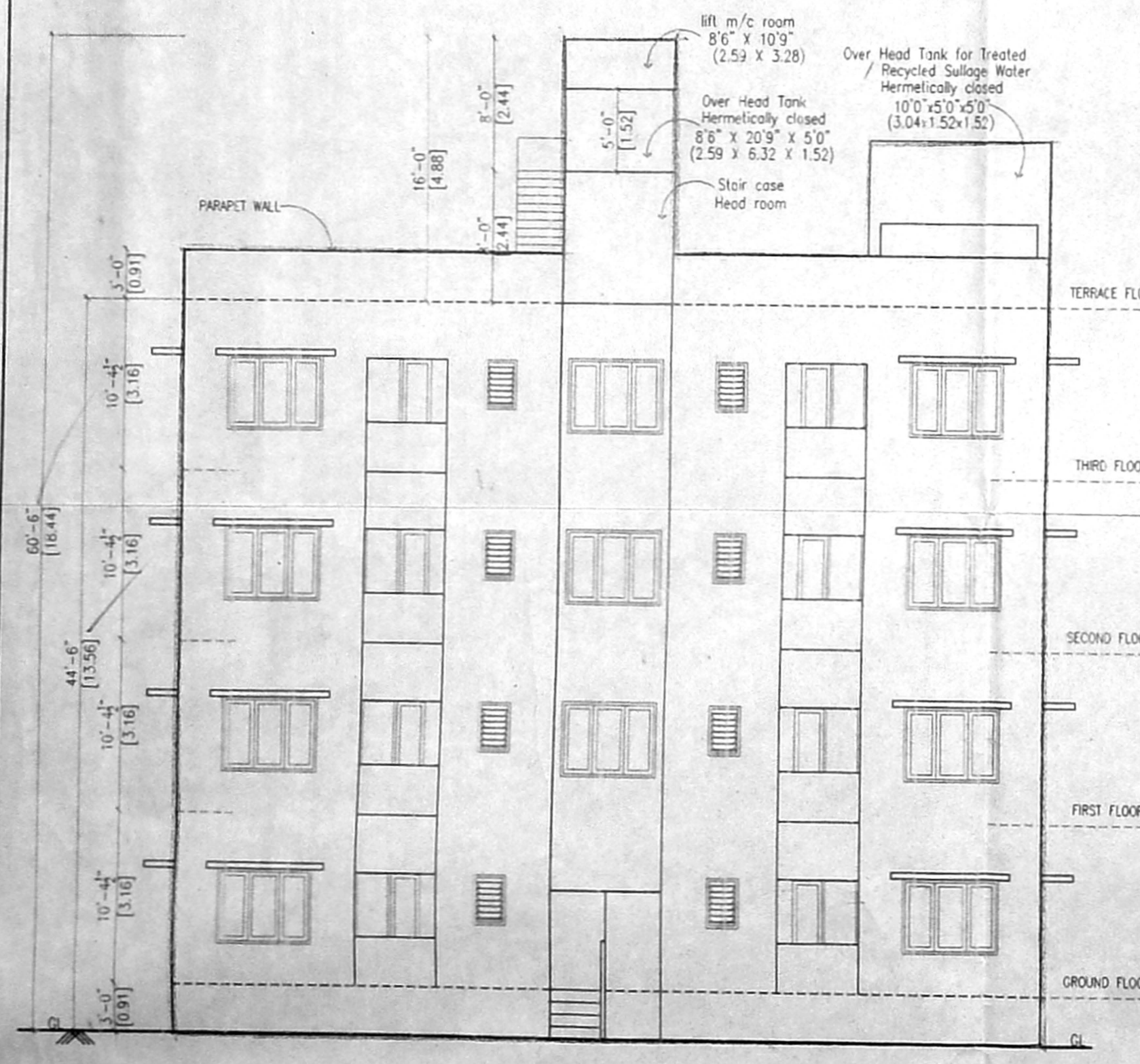

FRONT ELEVATION
BLOCK 2

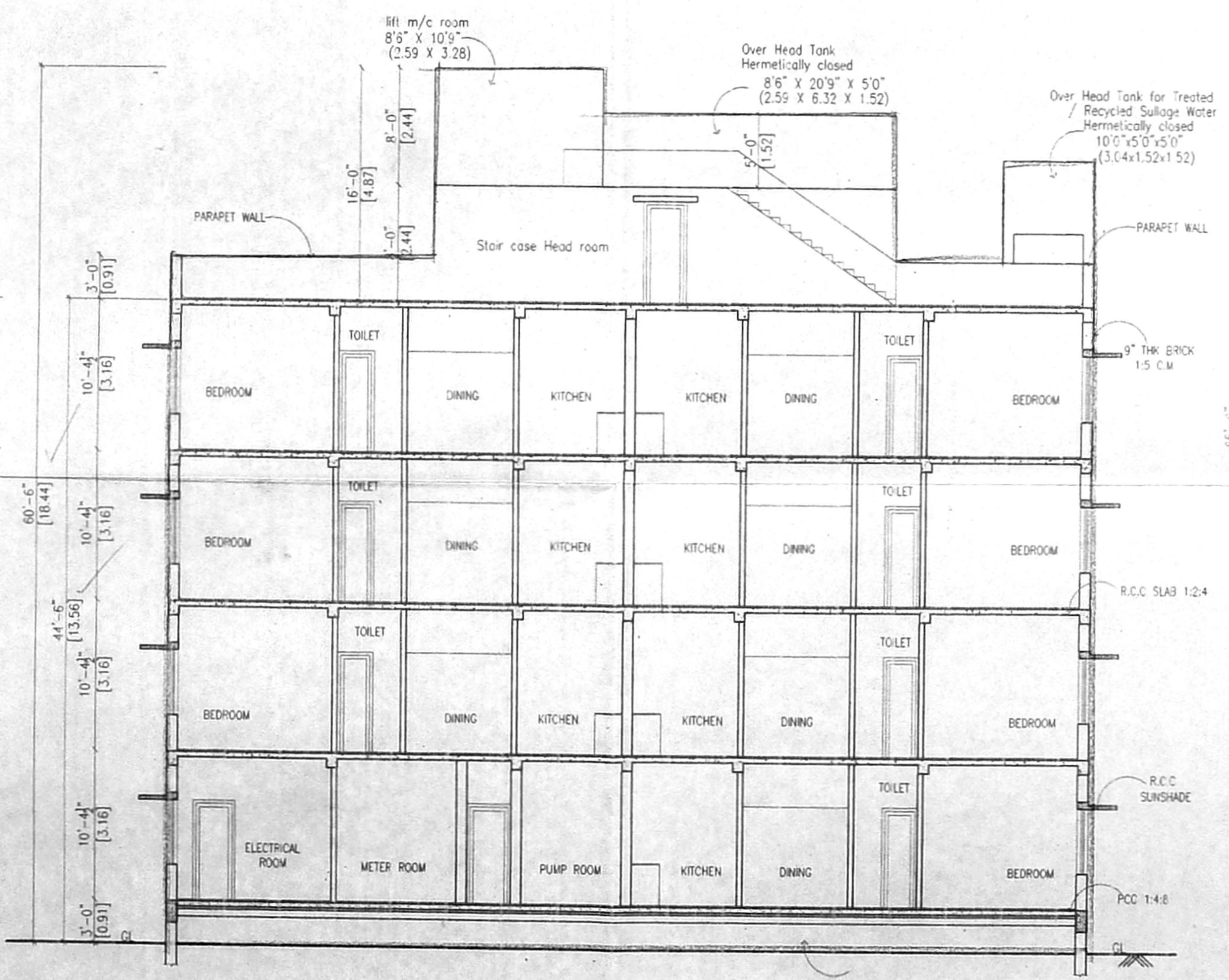

SECTION AT 'AA'
BLOCK 2

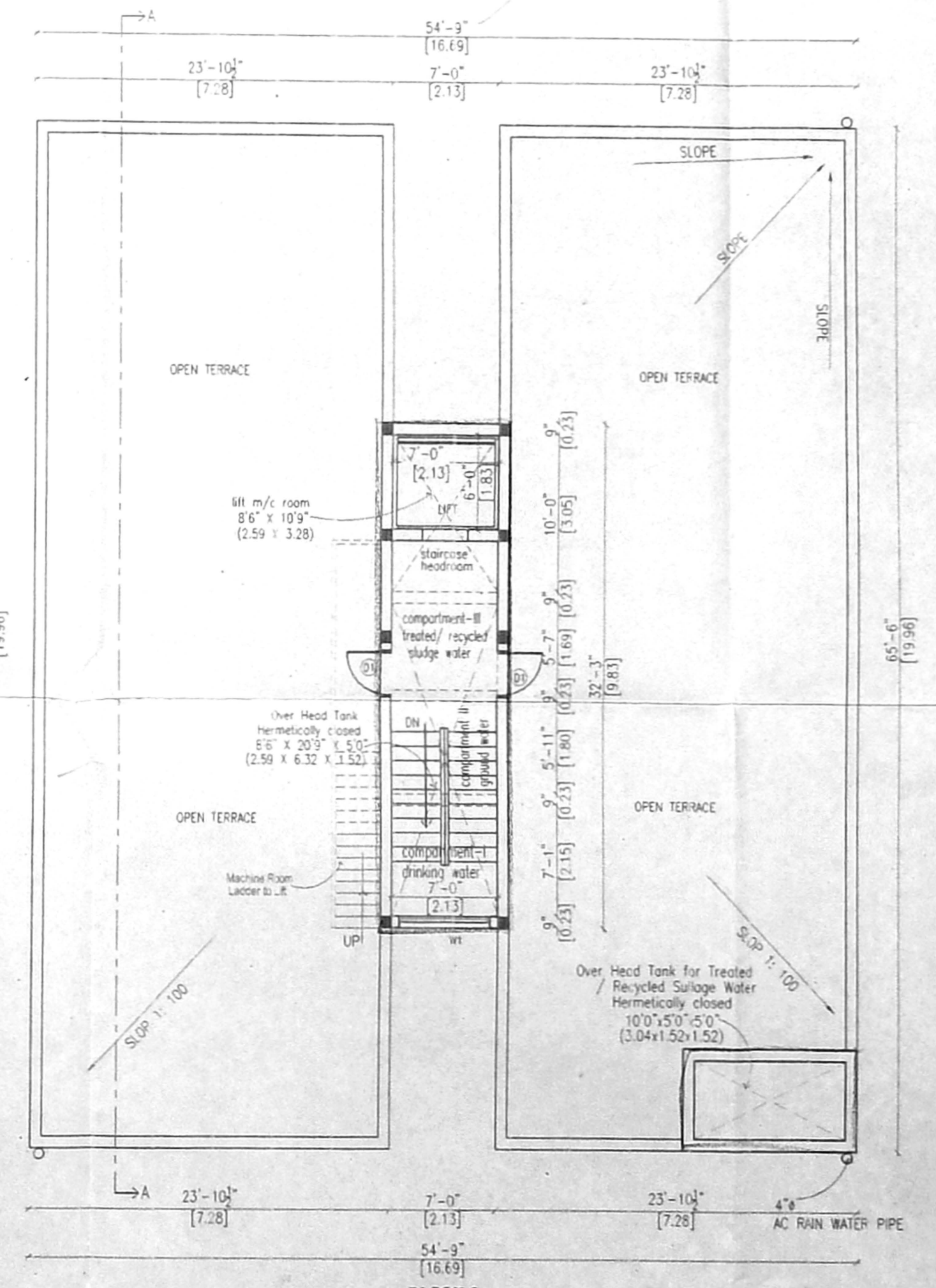

BLOCK 2
TERRACE FLOOR PLAN

REFERENCE

PROPOSED	[Symbol]
ROAD	[Symbol]
BOUNDARY	[Symbol]

SCALE

1" = 100'

1" = 8' 0"

NORTH POINT

OWNERS
For IAC INDUSTRIES MADRAS LTD.
Authorised Signatory

LICENSED SURVEYOR
Palanivelu
Palanivelu Oiswanathan
ARCHITECT AND INTERIOR DESIGNER
CA. NO. : CA / 97 / 22319
#97/11, K.P. KOIL STREET,
SAIDAPET CHENNAI - 600 015.

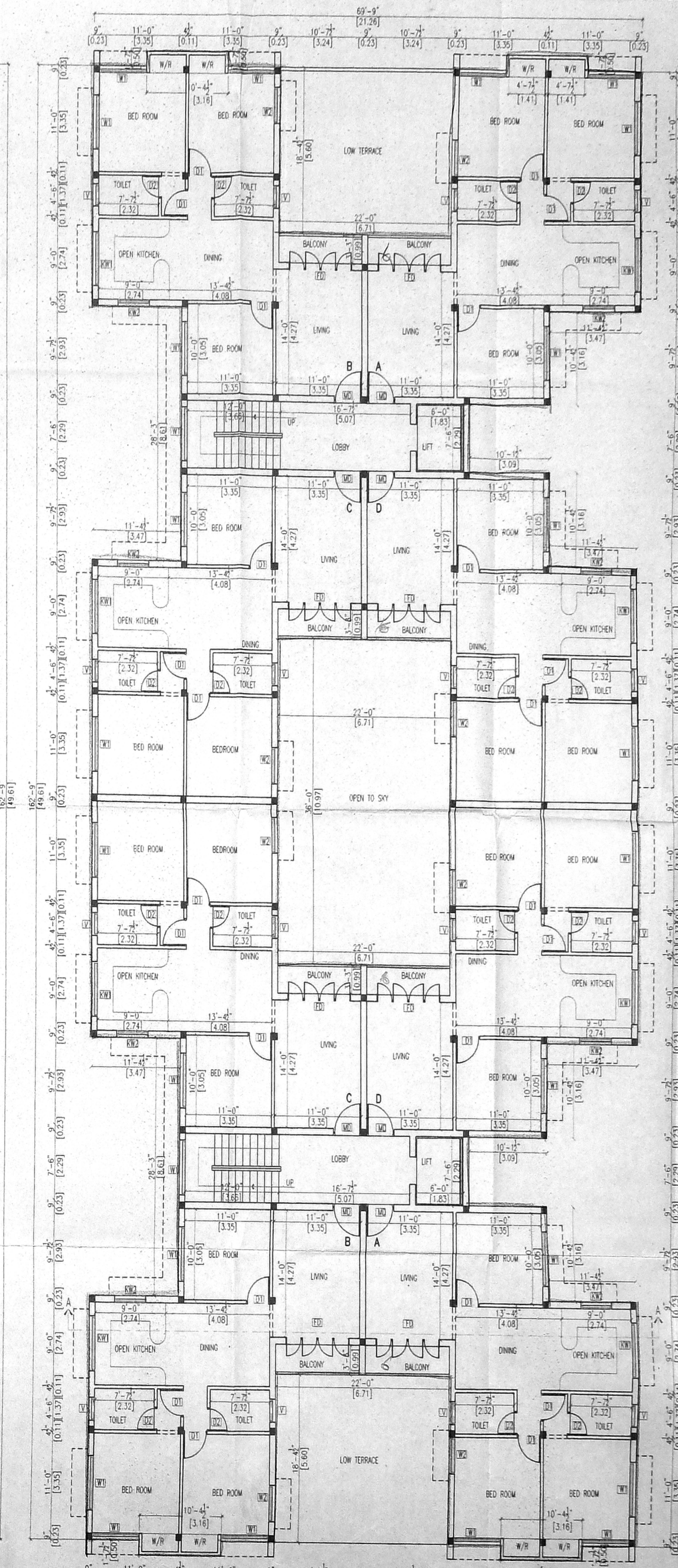
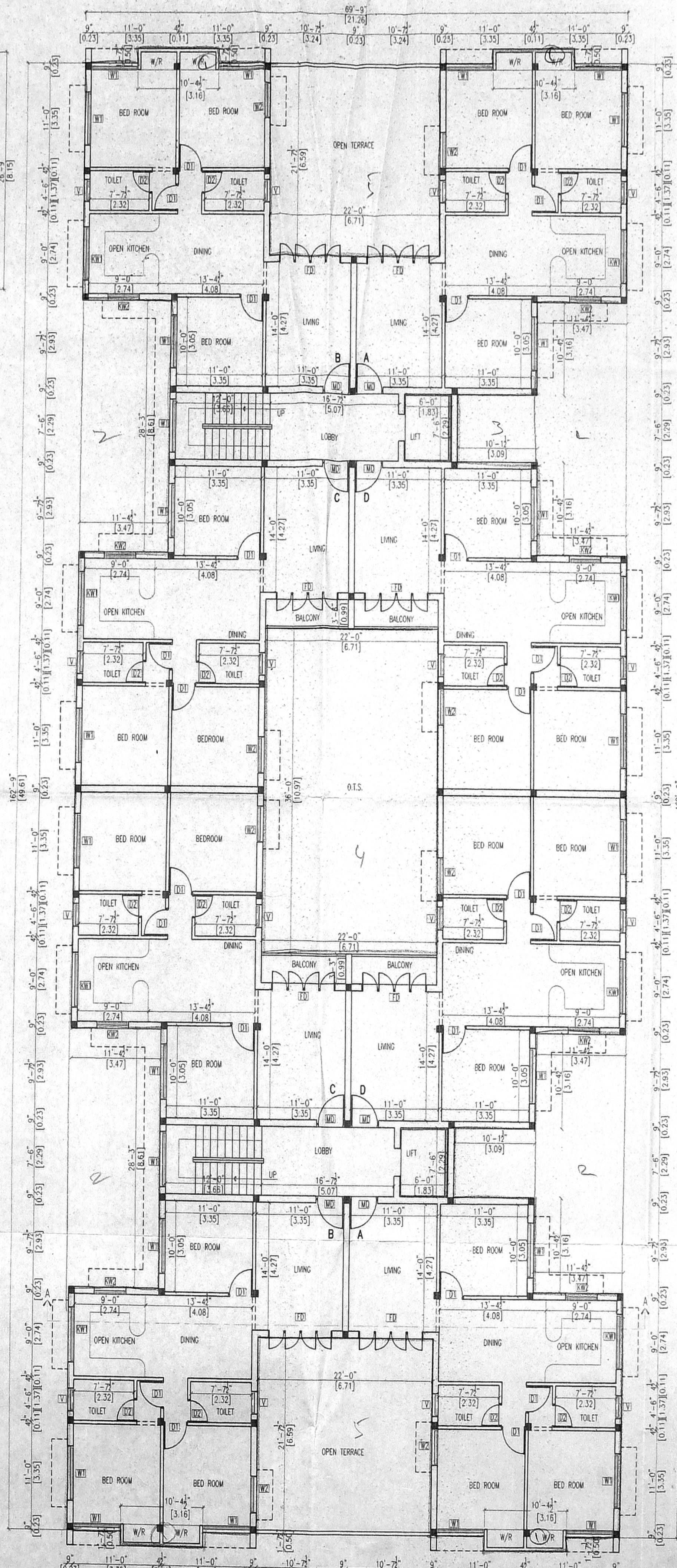
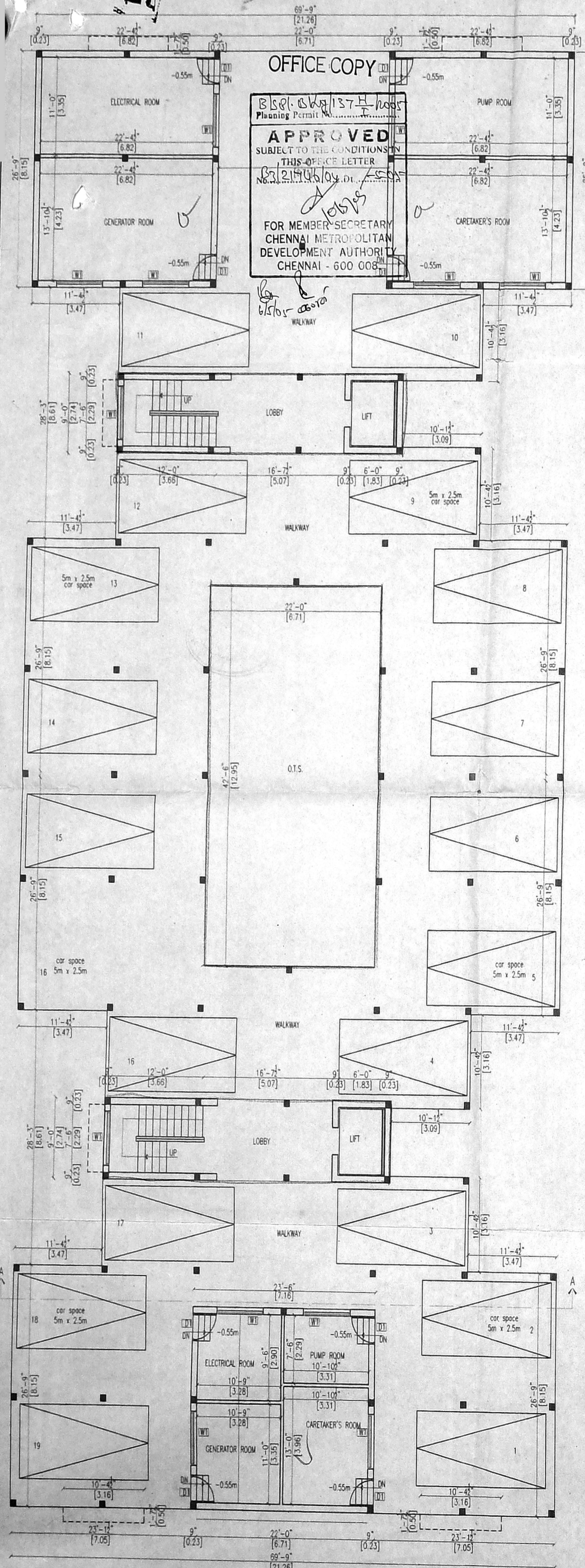

PLAN SHOWING THE PROPOSED BUILDING AT R.S NO. 272/1B TO 275/2 T.S. NO. 45/ PURASAWAKAM - PERAMBUR TALUK, CHENNAI.

CMDA (B) / 12 No. 1
 SCHEDULE OF JOINTY

TYPE	DESCRIPTION	SIZE
MD	DOOR	3'0" x 7'0"
D1	DOOR	3'0" x 7'0"
D2	DOOR	2'6" x 7'0"
O	OPEN	3'0" x 7'0"
W1	WINDOW	6'0" x 6'0"
W2	WINDOW	4'0" x 4'6"
KW1	KITCHEN WINDOW	6'0" x 3'0"
KW2	KITCHEN WINDOW	4'0" x 3'0"
D/W	DOOR / WINDOW	2'6" x 7'0" x 6'0" x 4'6"
D/W	DOOR / KITCHEN WINDOW	2'6" x 7'0" x 4'0" x 3'0"
V1	VENTILATOR	2'6" x 2'6"

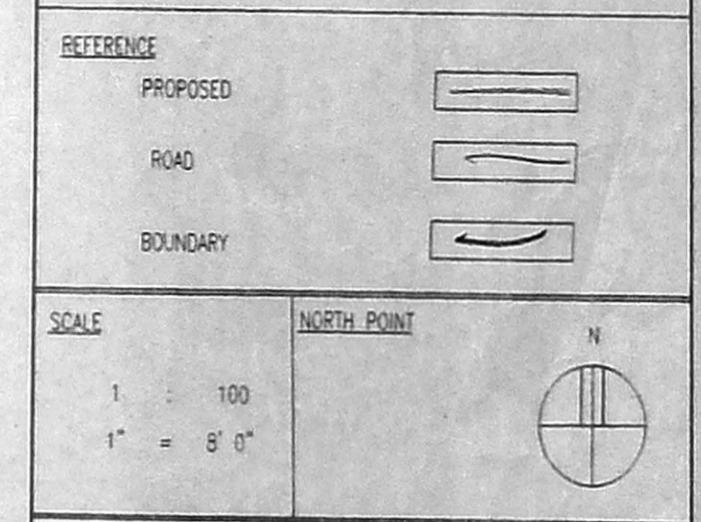

FOR IACD INDUSTRIES WARRIOR PTD.
 Authorised Signatory

LICENSED SURVEYOR
Palanivelu
Palaniveisu Diswanathan
 ARCHITECT AND INTERIOR DESIGNER
 C.A.No. / CA 97 / 22319
 #97(13), K.P. KOIL STREET,
 SAIDAPET CHENNAI - 600 015.